Snare

Col. Robertson's Welcome
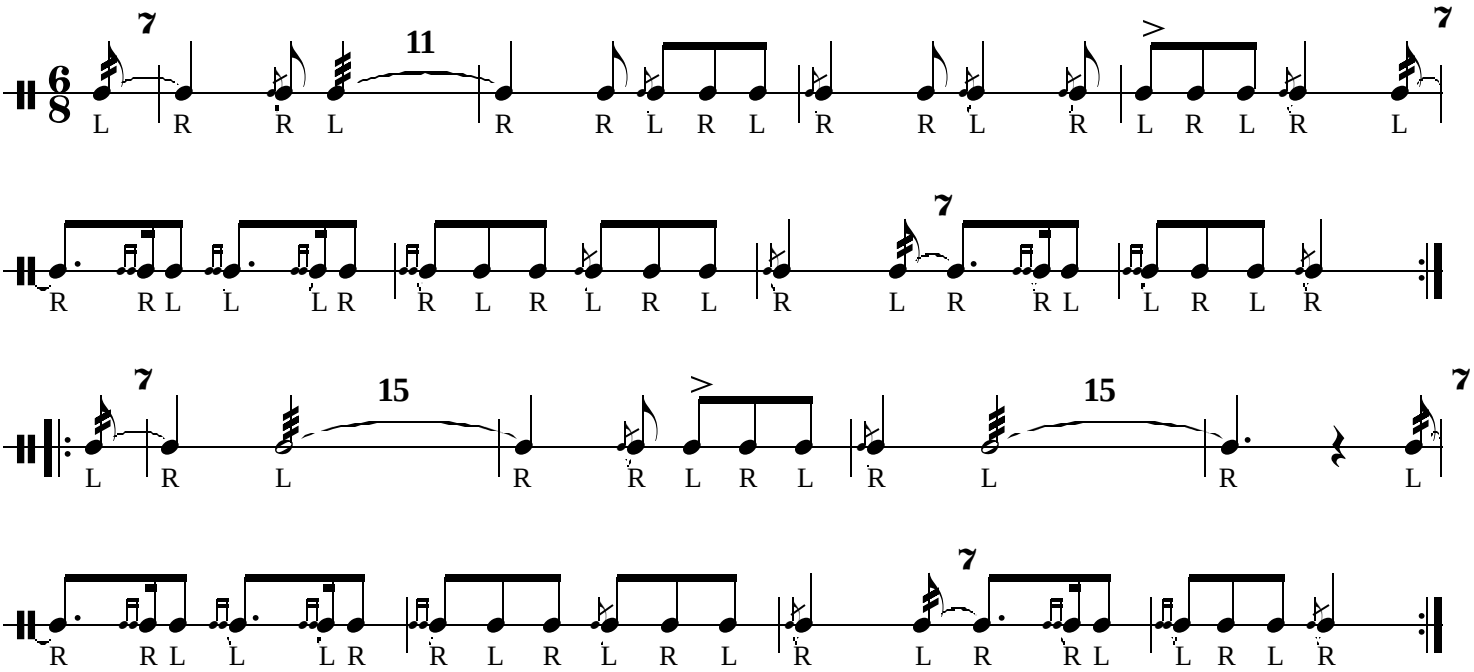
Les Parks